

**REFERENCE DEEDS:**

- 1) Thomas P. McHugh to TAMB Enterprises, Inc.  
12/28/73; L. 561, P. 148; 02/14/74  
"Out Parcel"
- 2) Paul & Theresa Morris to Green Arm Hunting Club, Inc.  
10/17/67; L. 459, P. 294; 10/20/67

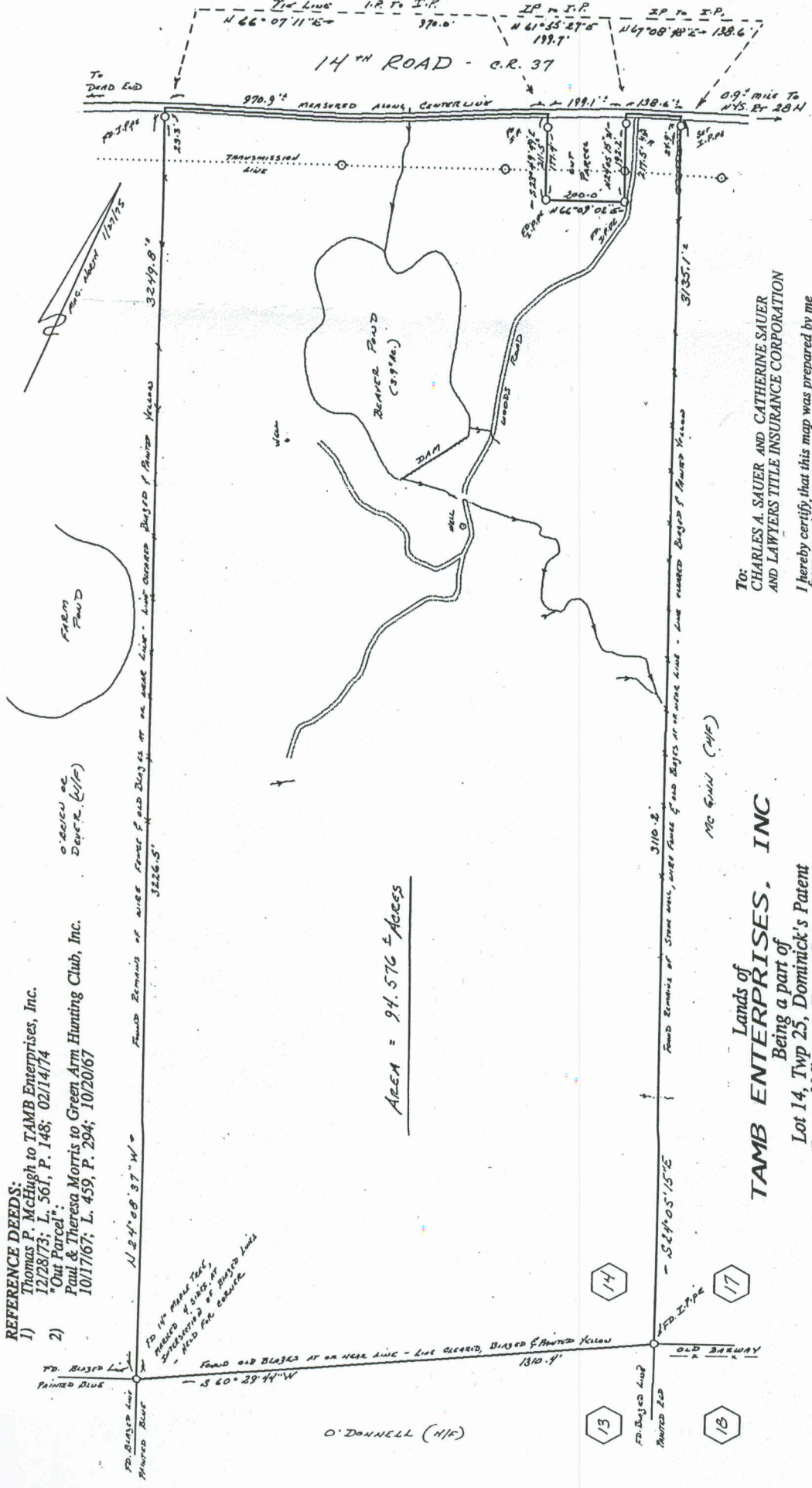

AREA = 94.576 Acres

**Lands of  
TAMB ENTERPRISES, INC**

Being a part of  
Lot 14, Twp 25, Dominick's Patent  
Town of Minerva, Essex County, N.Y.  
Surveyed: February 18, 1975

SCALE: 1 inch = 300 feet

TO:  
CHARLES A. SAUER AND CATHERINE SAUER  
AND LAWYERS TITLE INSURANCE CORPORATION

I hereby certify that this map was prepared by me from an actual survey of the ground according to record descriptions and there are no encroachments except as noted as of July 2, 1992.

2/3/92 *[Signature]*

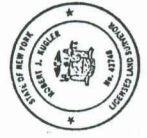

**ROBERT J. KUGLER, Land Surveyor, Schroon Lake, NY 12870**  
Alterations prohibited except as provided in Sect. 7209, NYS Education Law.

**NOTE:**  
Other planimetric detail (wood roads, trails, brooks, etc.)  
Are present upon the premises but not located by this survey.